

## CREEKS FROM THE TOP OF THE CANYON TO THE BOTTOM

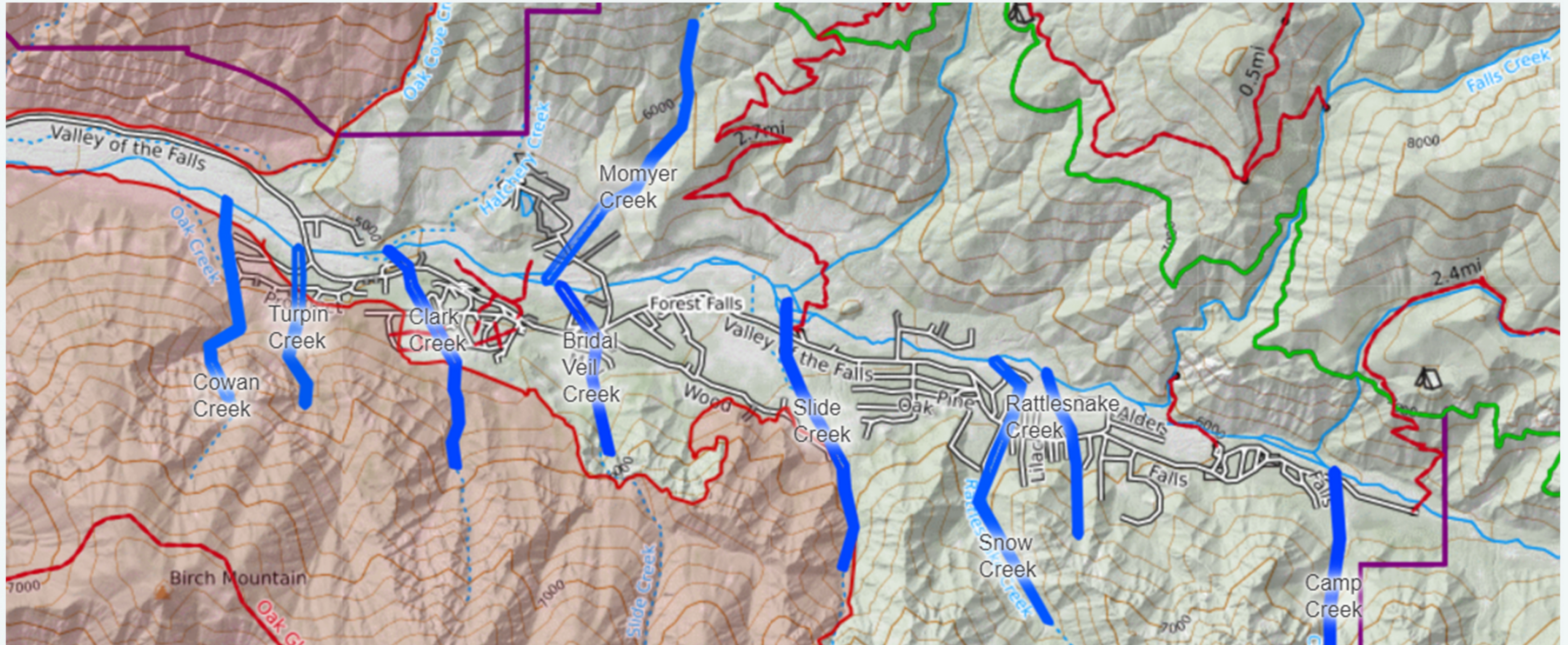

CAMP CREEK - Above the Picnic Grounds and the Falls Tract Cabins

RATTLESNAKE CREEK - Summit Drive to the Island

SNOW CREEK - The Big Dip Between Mill Drive and Spring Drive

SLIDE CREEK - West of the Fire Station to Momyer Parking Lot

BRIDAL VEIL CREEK - Between Wood Road and May Road

MOMYER CREEK - Torrey Pines Road and Entrance to Creekside

CLARK CREEK - Across Valley of the Falls Drive Just West of the Entrance to Woodlands

TURPIN CREEK - A Small Wash that Crosses Prospect East of the Big Hill

COWAN CREEK - Runs Behind the Big Hill on Prospect and Crosses Lower Canyon Drive